

# Patient report

Bio-Rad                      DATE: 07/13/2019  
D-10                         TIME: 07:25 PM  
S/N: #DJ4I016123        Software version: 4.30-2  
Sample ID:                 10633789  
Injection date             07/13/2019 06:59 PM  
Injection #: 50             Method: HbA1c  
Rack #: ---                 Rack position: 8

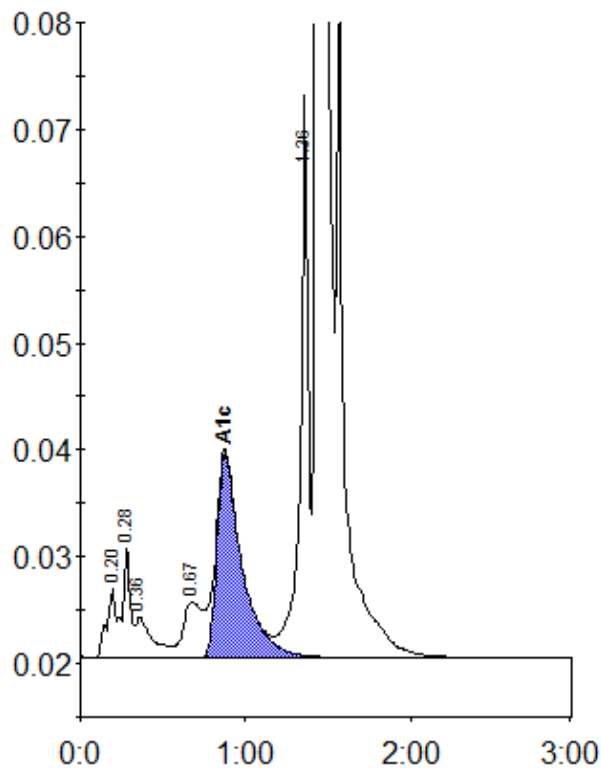

Peak table - ID: 10633789

| Peak        | R.time | Height | Area    | Area % |
|-------------|--------|--------|---------|--------|
| A1a         | 0.20   | 6611   | 25100   | 0.9    |
| A1b         | 0.28   | 10534  | 33450   | 1.2    |
| Unknown     | 0.36   | 3822   | 26113   | 0.9    |
| LA1c/CHb-1  | 0.67   | 5275   | 40221   | 1.5    |
| A1c         | 0.87   | 19116  | 200694  | 10.0   |
| P3          | 1.36   | 52581  | 178486  | 6.5    |
| A0          | 1.45   | 691485 | 2262848 | 81.8   |
| Total Area: |        |        | 2766914 |        |

|                |      |
|----------------|------|
| Concentration: | %    |
| A1c            | 10.0 |